

ALLERGY RAPID TEST

 **FastCheckPOC[®] 20**
DIAGNOSTICS AT A DROP[®]



 **DST**

Many allergy triggers, many symptoms – one diagnostic tool: FastCheckPOC® 20.

Allergies to pollen, grasses, foods, etc. can have a negative impact on patients at any time of the year. The body reacts inadequately to substances in the patient's environment. A fast and reliable diagnosis is the key to alleviating symptoms and to a successful treatment of allergies. Patients affected often suffer from a variety of possible symptoms:

- *Seasonal and perennial rhinitis and conjunctivitis*
- *Allergic eczema*
- *Allergic asthma*
- *Allergic gastrointestinal disorders*

When the patient is tested for allergies, the blood (or plasma, serum) is examined for allergen-specific IgE antibodies, part of the body's defense reaction to the allergy-triggering substance.

There are various patient-specific conditions that render common skin test methods at times impossible or difficult to perform. In such cases, patient-friendly allergy diagnostic method such as FastCheck POC 20 is required (e.g. pregnant women, children or patients with acute skin conditions). 



THE ACCURATE RAPID TEST FOR 90% OF THE MOST COMMON ALLERGIES.

FastCheckPOC® 20 covers more than 90% of the most common allergies with its 20-allergen test. This comprehensive range of allergen testing is ideal for health care professionals allowing them to test the patient,

during consultation, within 30 minutes. The fast and accurate results make it possible for the health care professional to start the targeted therapy immediately or refer the patient for further testing. 

FastCheckPOC® 20 – patient-friendly, fast and reliable.

- Efficiency: Allergy testing for allergen-specific IgE in only 30 minutes with 20 test parameters in one test
- Visual evaluation: Semi-quantitative results can be classified into 5 levels, with correlation to CAP classes
- 90% of the most common allergies covered*
- Fast, simple handling: no laboratory environment needed
- Reliable diagnosis with just a few drops of blood from the finger tip
- Does not require specially trained staff
- Rapid: Fast results to meet patient's expectations
- Quality allergens and reagents
- In accordance with the recommendations of internationally renowned allergy experts*

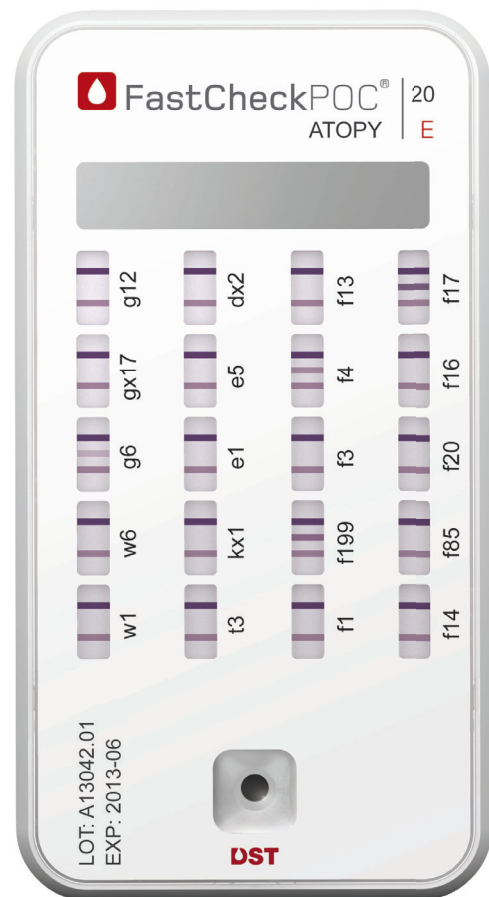

FASTCHECKPOC® 20



Diagnostische Systeme & Technologien GmbH

Gueterbahnhofstraße 16
19059 Schwerin
Germany

T +49 385 30348-0

F +49 385 30348-499

E sales@dst-diagnostic.com

W dst-diagnostic.com

DST specialises in diagnostic solutions for allergies, food intolerances and professional diet optimisation. Our allergen extract production has one of the largest offers in the market: 600 food and respiratory allergens. DST is certified by the TÜV Rheinland according to EN ISO 13485.



DIAGNOSTICS
MADE IN GERMANY

Distribuito in Sicilia da:

MediTec - Sistemi Diagnostici
www.meditecdiagnostici.com